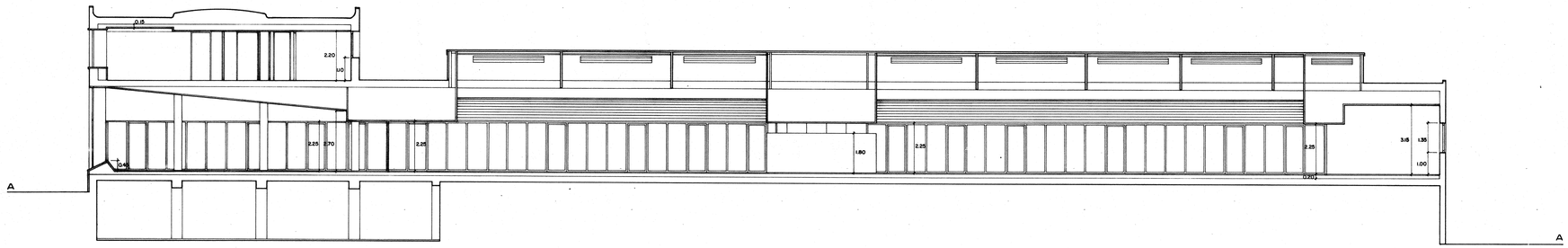

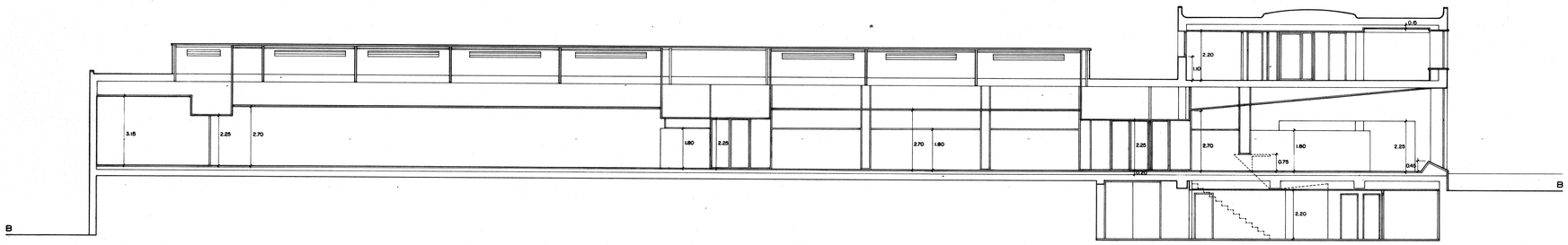

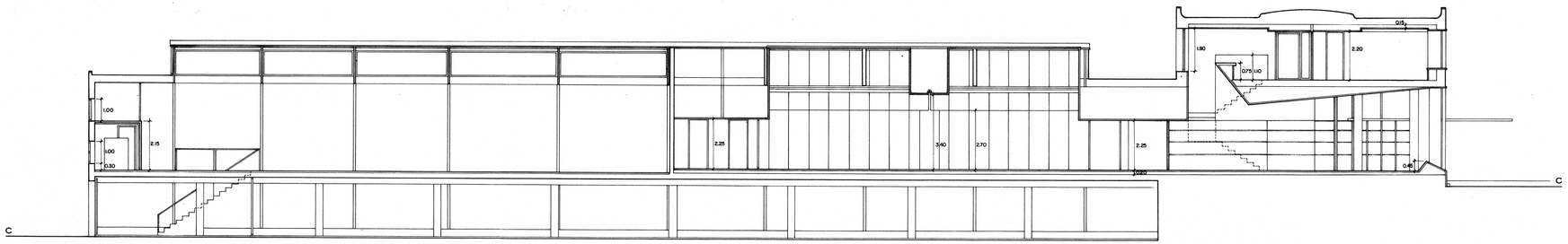

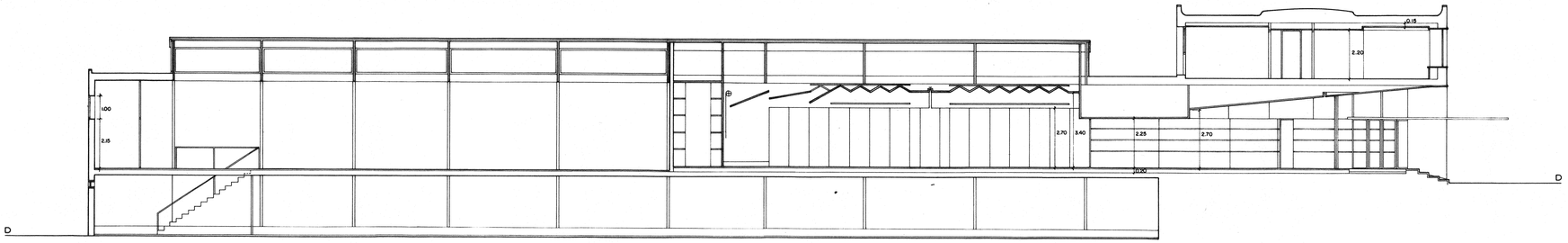

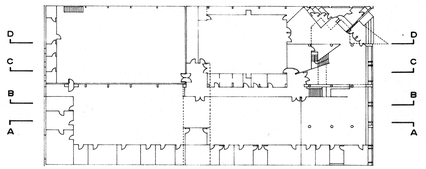

13

PROYECTO BASICO Y DE EJECUCION

REFORMA Y ADECUACION DEL DIARIO LA NUEVA ESPAÑA

EMPLAZAMIENTO: CALLE CALVO SOTELO 7 OVIEDO

PROPIETARIO: EDITORIAL PRENSA ASTURIANA S. A.

SECCIONES LONGITUDINALES E: 1/100

ARQUITECTOS: FERNANDO NANCLARES - JESUS MENENDEZ - NIEVES RUIZ

MAYO 1987